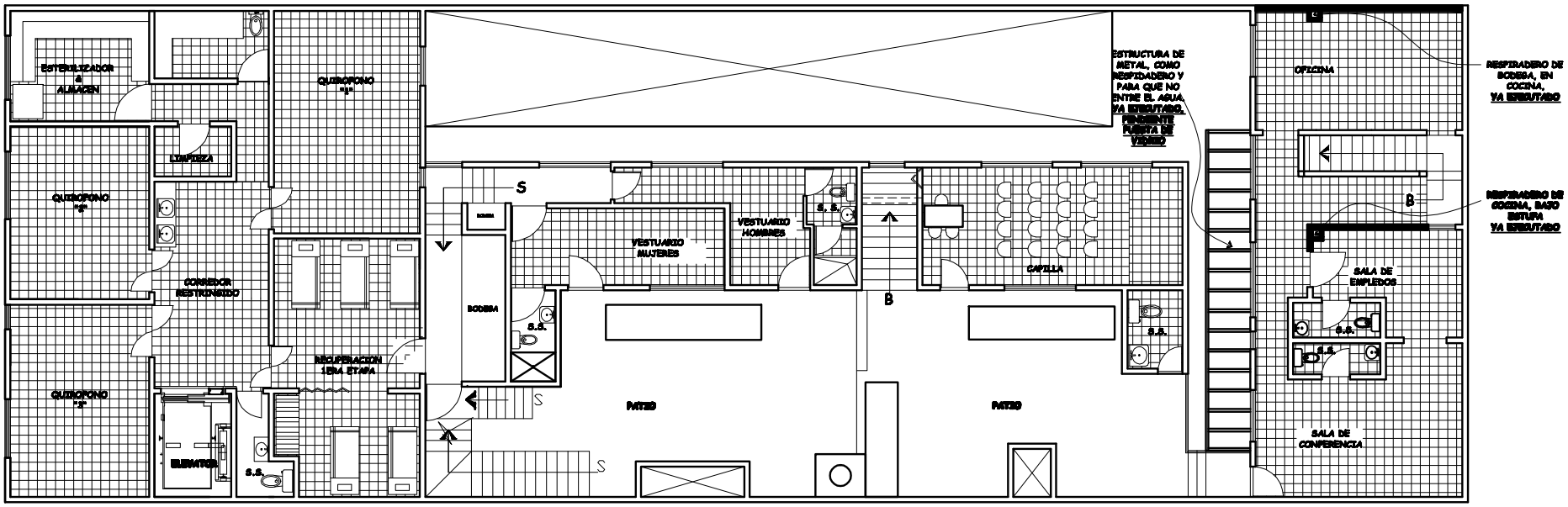

PLANTA , SEGUNDO PISO (REMODELACION ARQUITECTURA)